PIANO TERRA H. = 3.00

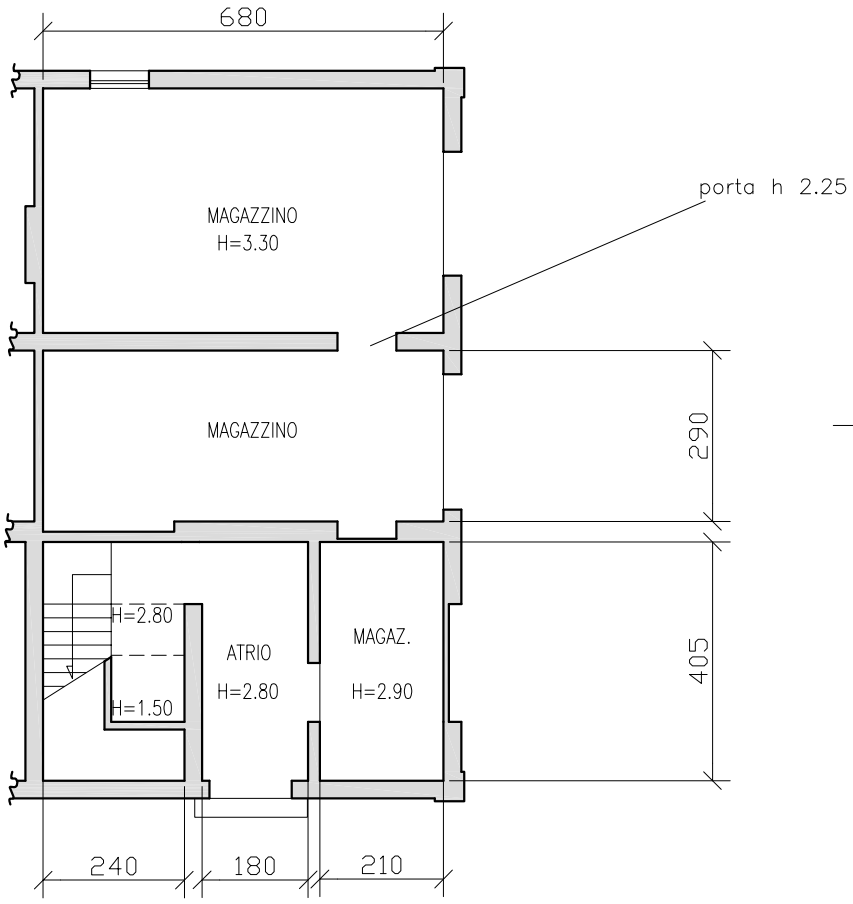

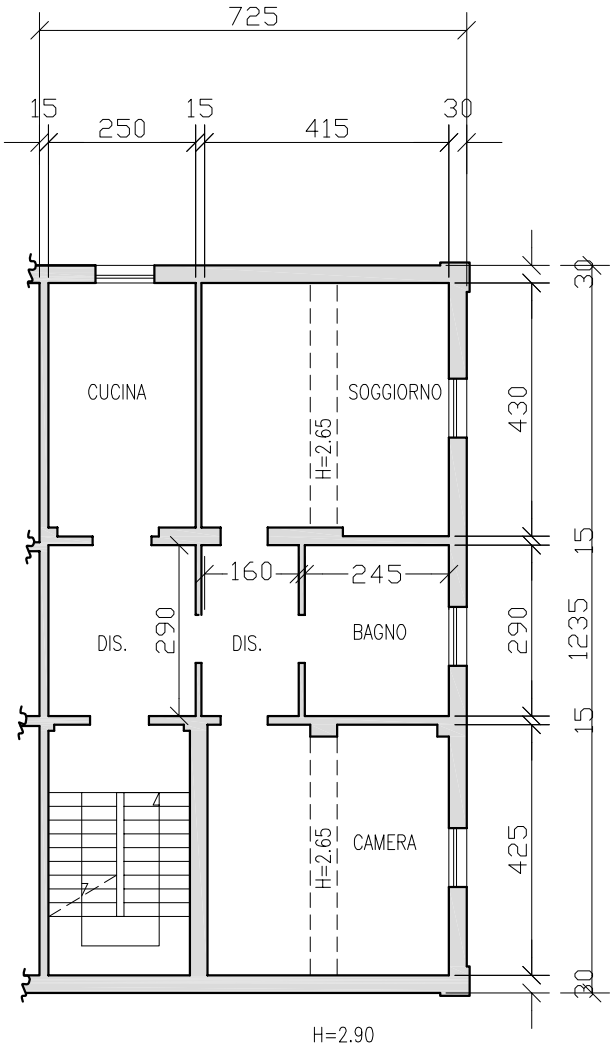

PIANO PRIMO H. = 2.90

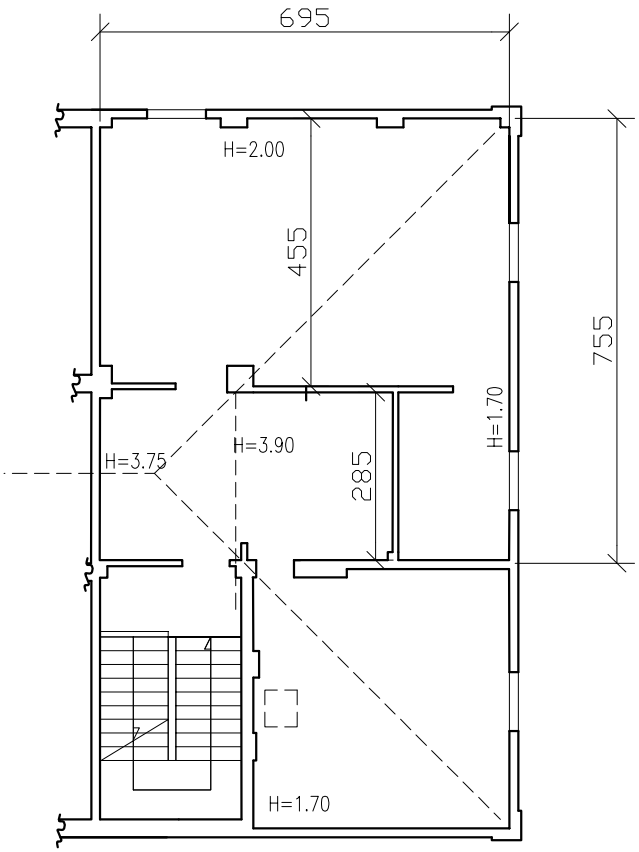

PIANO SOTTOTETTO